

Just in Time: An Innovative Program Addressing Students' Food Insecurity

Presented by: Ben Falter, Coleetta Mcelroy, Marko Mohlenhoff, Romando Nash, & Kristen Wonder

2018 CSU Basic Needs Conference

- **Welcome & Introductions**
- **Campus dynamics and Food Insecurity history**
- **Introduction of program concept and approval**
- **Participant data, challenges, and progress forward**
- **Q & A**

Agenda

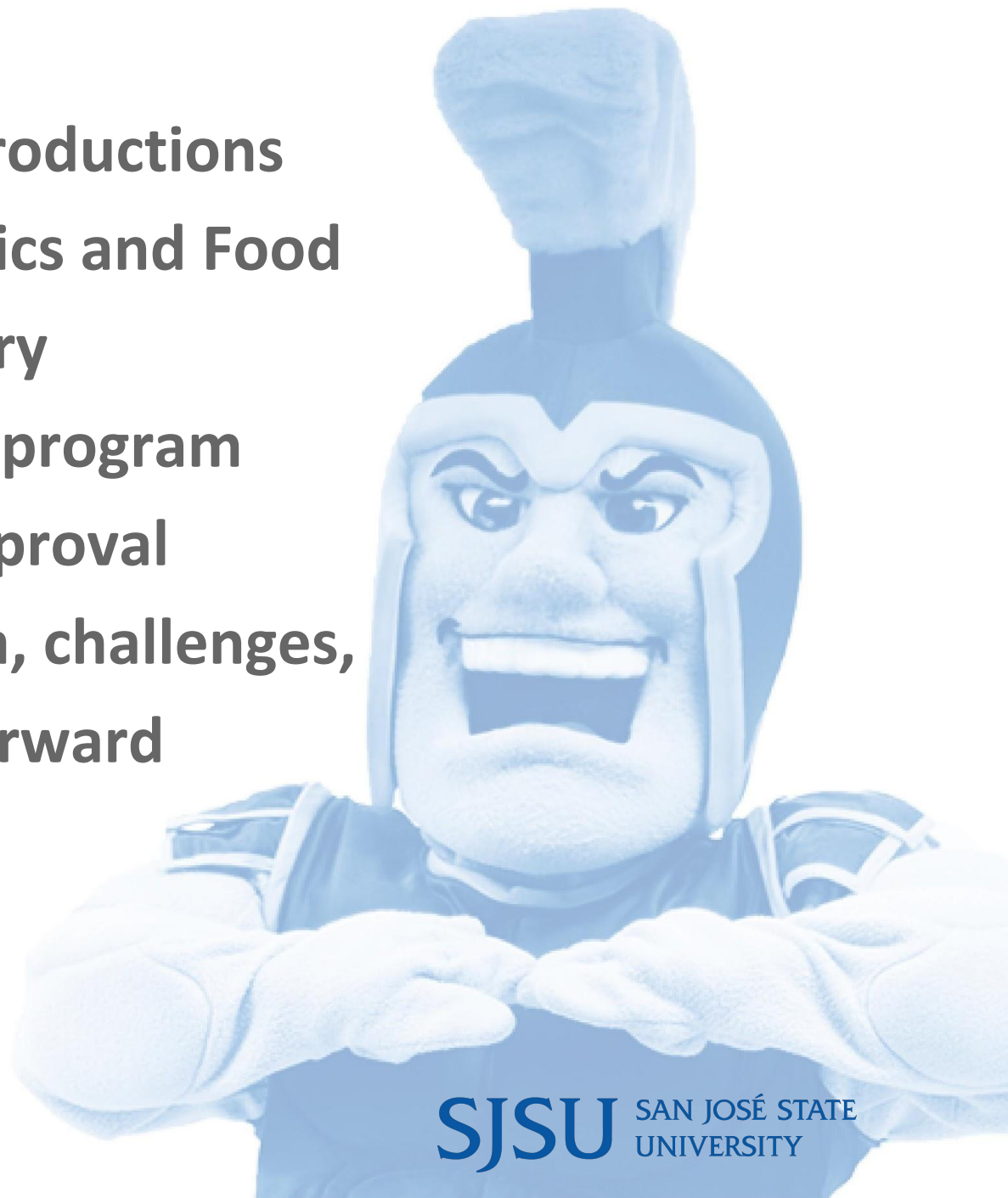

Snapshot of SJSU / Students

- Enrollent **33,000+**
- **32%** Asian, **26%** Hispanic, **17%** White, **3%** African American, & **12%** International
- **24%** of Undergraduates Age 25 or Older (28% of all)
- **22.7%** have an Expected Family Contribution (EFC) of \$0.00
- **49.6%** Alternative Transportation (39.8% Bus/Train/Light Rail, 16.1% Walk/skateboard, 3.7% Bike...) to campus
- **1 in 3** SJSU students say that it is often or sometimes true that they were hungry but didn't eat because there wasn't enough money for food
- **1 in 5** SJSU students say that it is often or sometimes true that they were hungry and did not eat for a whole day due to cost

SJSU SAN JOSÉ STATE
UNIVERSITY

SJSU Food Security Initiatives Timeline

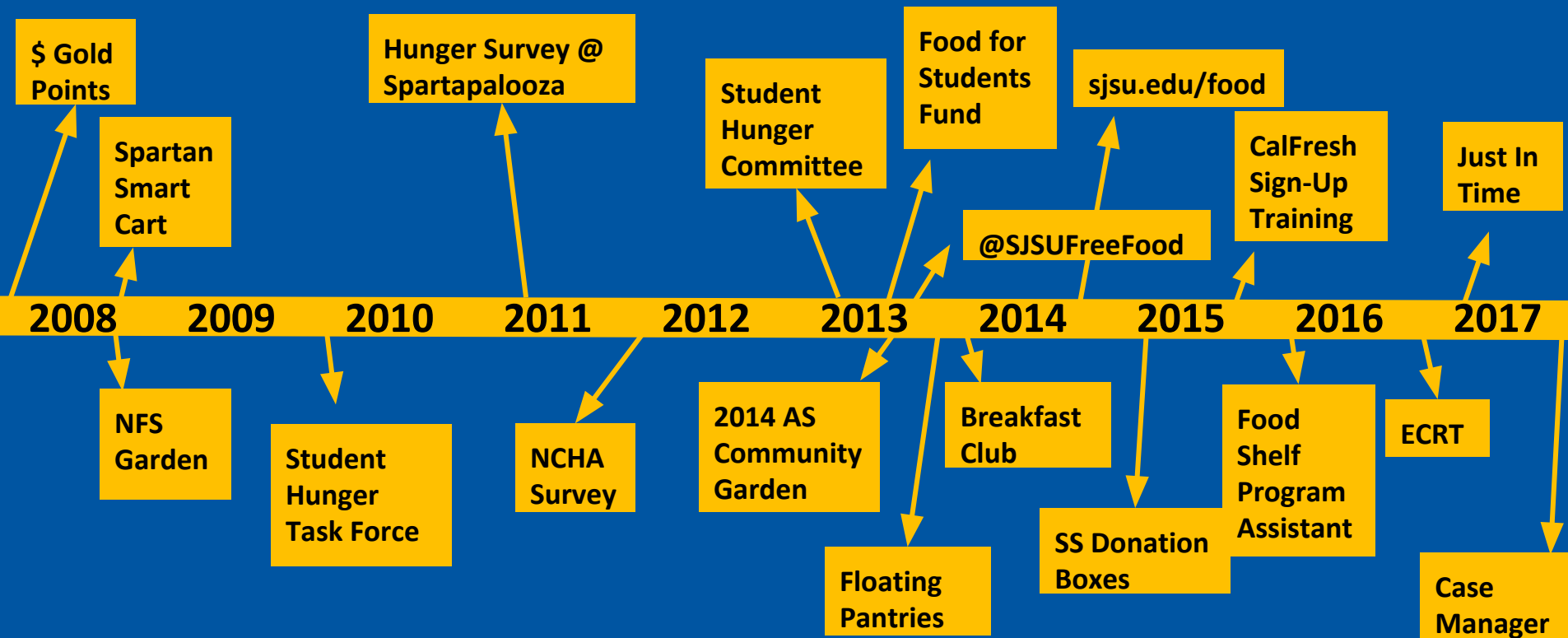



SJSU SAN JOSÉ STATE
UNIVERSITY



Partnership...

SJSUCares



of SANTA CLARA and
SAN MATEO COUNTIES

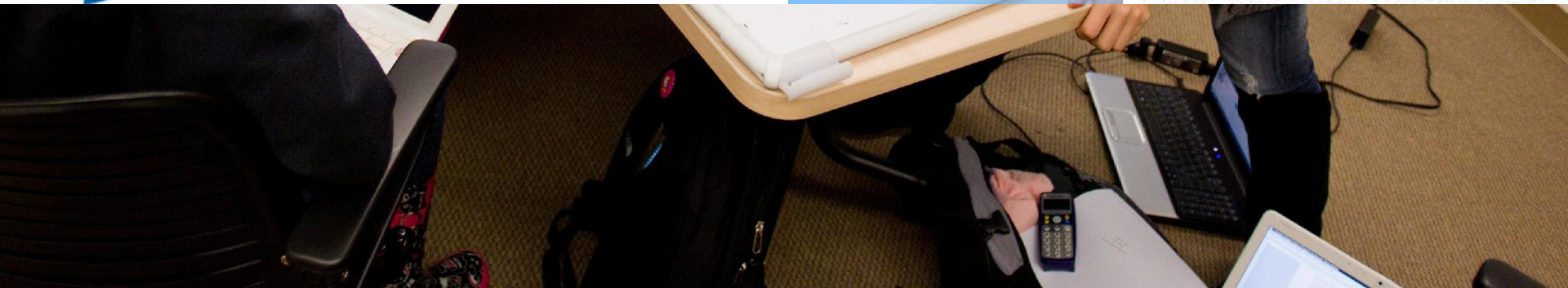

Just in Time Monthly Mobile Food Pantry



SJSU SAN JOSÉ STATE
UNIVERSITY



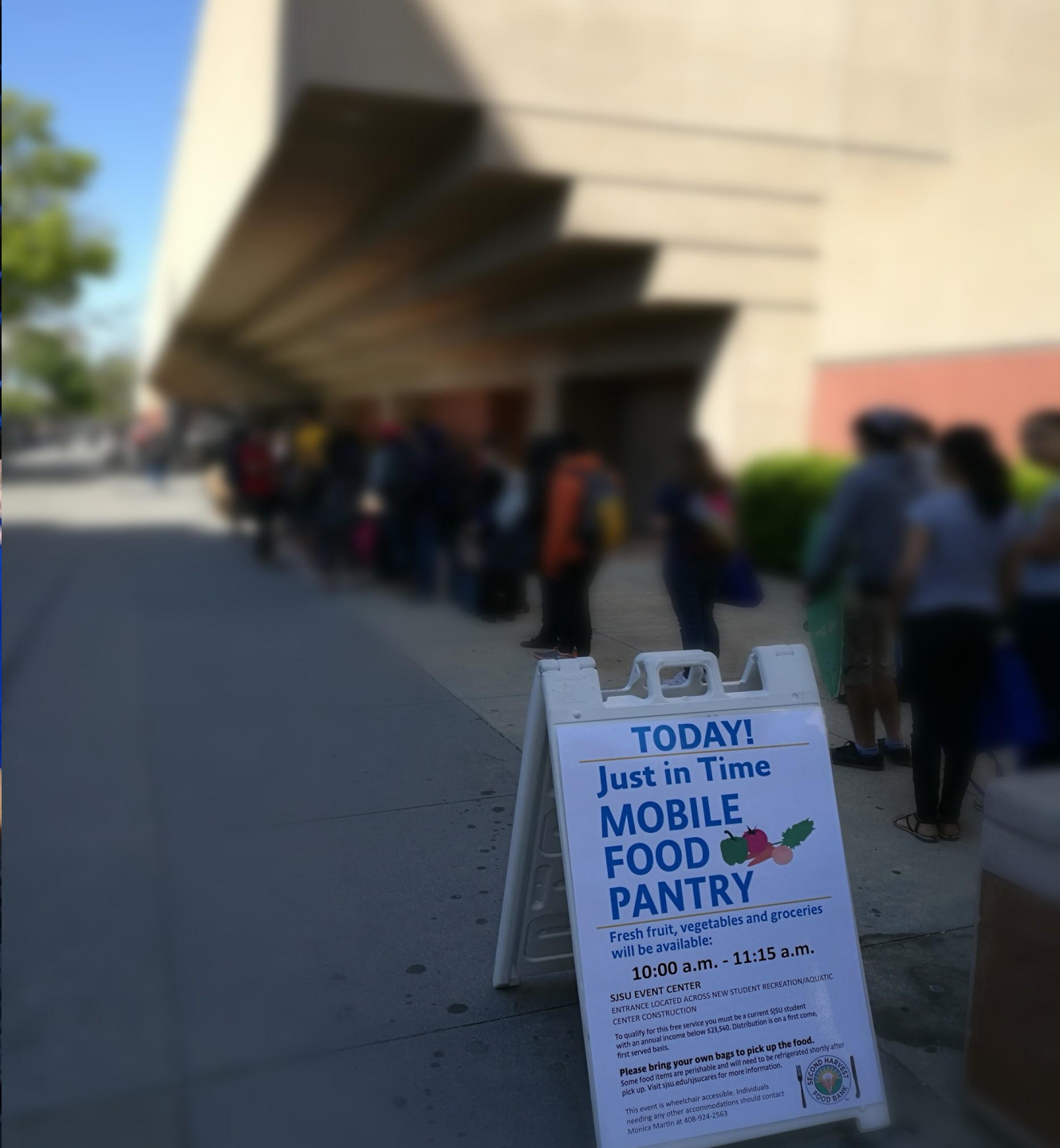

TODAY!

Just in Time MOBILE FOOD PANTRY

Fresh fruit, vegetables and groceries
will be available:
10:00 a.m. - 11:15 a.m.

SJSU EVENT CENTER
ENTRANCE LOCATED ACROSS NEW STUDENT RECREATION/AQUATIC
CENTER CONSTRUCTION

To qualify for this free service you must be a current SJSU student
with an annual income below \$23,540. Distribution is on a first come,
first served basis.

Please bring your own bags to pick up the food.
Some food items are perishable and will need to be refrigerated shortly after
pick up. Visit sjsu.edu/sjsucares for more information.

This event is wheelchair accessible. Individuals
needing any other accommodations should contact
Monica Martin at 408-924-2563





Eligibility & Process

- Currently Enrolled SJSU Students
- Income below \$23,540
- Bring TowerID & Reusable Bags

Just In Time Statistics

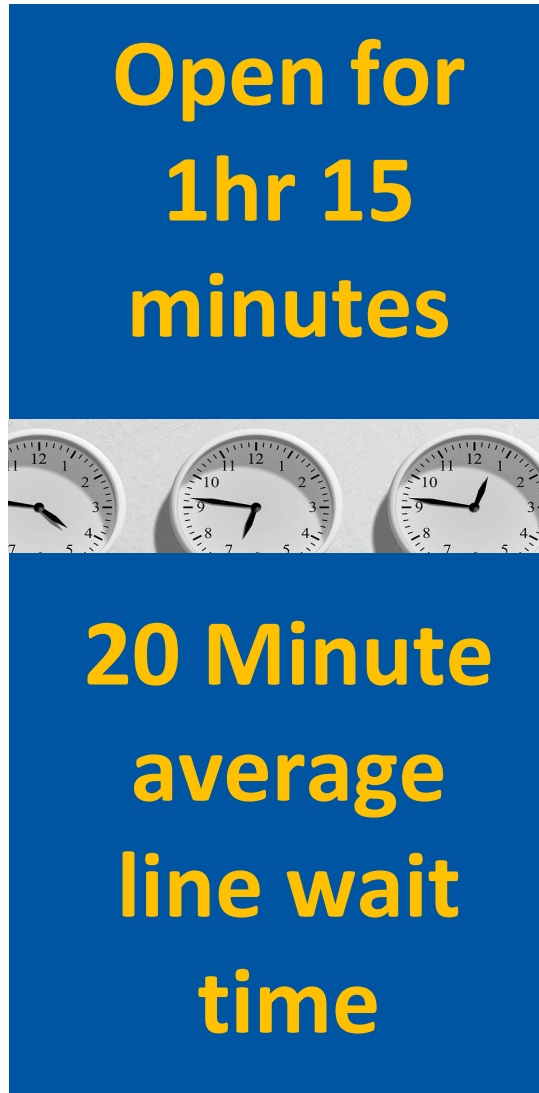
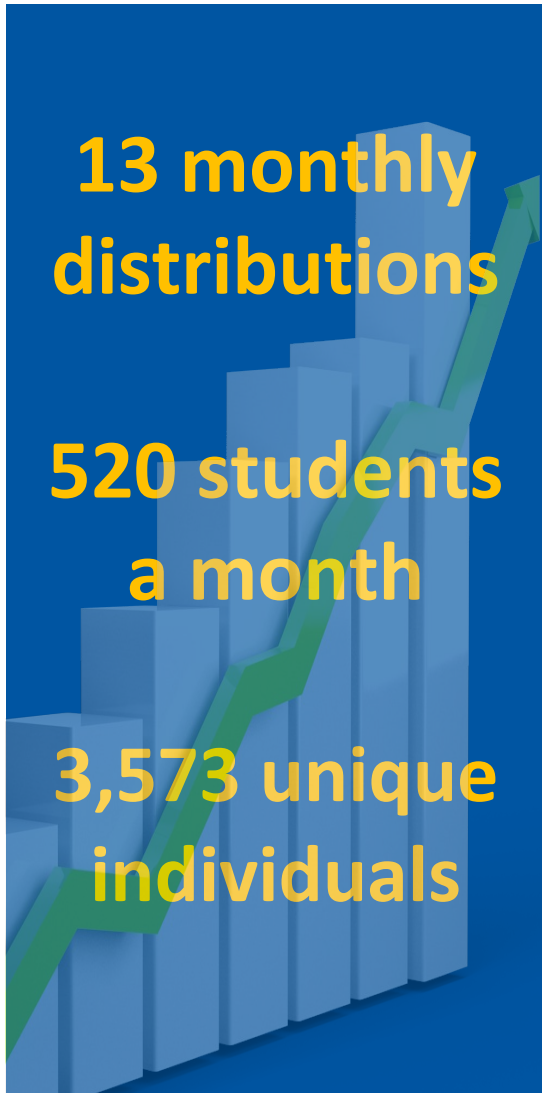

Just In Time Participant Snapshot

40.1%
Graduate

21.3%
Senior

17.3%
Junior

10.4%
Sophomore

10.8%
Freshman



14.9%
increase in
Historically
Under-
represented
Identities
attending

42%
Have
EFC of
\$0



Challenges & Progress Forward...





Questions & Comments
economiccrisis@sjsu.edu

SJSU SAN JOSÉ STATE
UNIVERSITY